

Tween Bridge Solar Farm

2.3 Works Plans

**Planning Act 2008
Infrastructure Planning (Applications: Prescribed Forms
and Procedure) Regulations 2009**

APFP Regulation 5(2)(i)

Document Reference: 2.3

June 2026

Revision 2

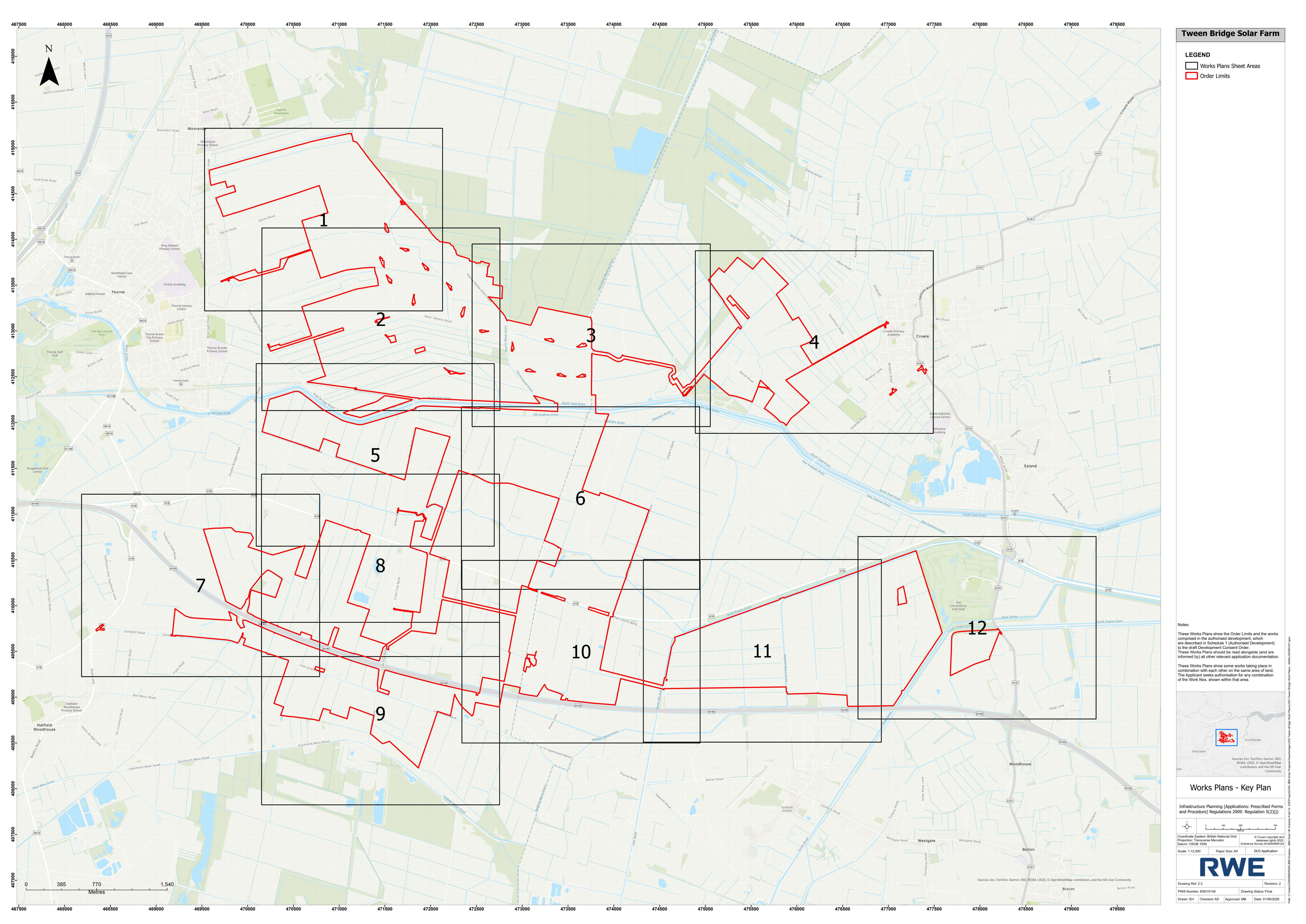

Tween Bridge Solar Farm

LEGEND

- Works Plans Sheet Areas
- Order Limits

Notes:

These Works Plans show the Order Limits and the works comprised in the authorised development, which are described in Schedule 1 (Authorised Development) to the draft Development Consent Order. These Works Plans should be read alongside (and are informed by) all other relevant application documentation.

These Works Plans show some works taking place in combination with each other on the same area of land. The Applicant seeks authorisation for any combination of the Work Nos. shown within that area.



Works Plans - Key Plan

Infrastructure Planning (Applications: Prescribed Forms and Procedure) Regulations 2009: Regulation 5(2)(j)

Scale: 1:12,000 Paper Size: A0 DCD Application

Coordinate System: British National Grid
 Projection: Transverse Mercator
 Datum: OSGB 1936

© Crown copyright and database right 2025
 Ordnance Survey AC000089122

RWE

Drawing Ref: 2.3 Revision: 2
 PINS Number: EN10148 Drawing Status: Final
 Drawn: EH Checked: AD Approved: MB Date: 01/06/2025

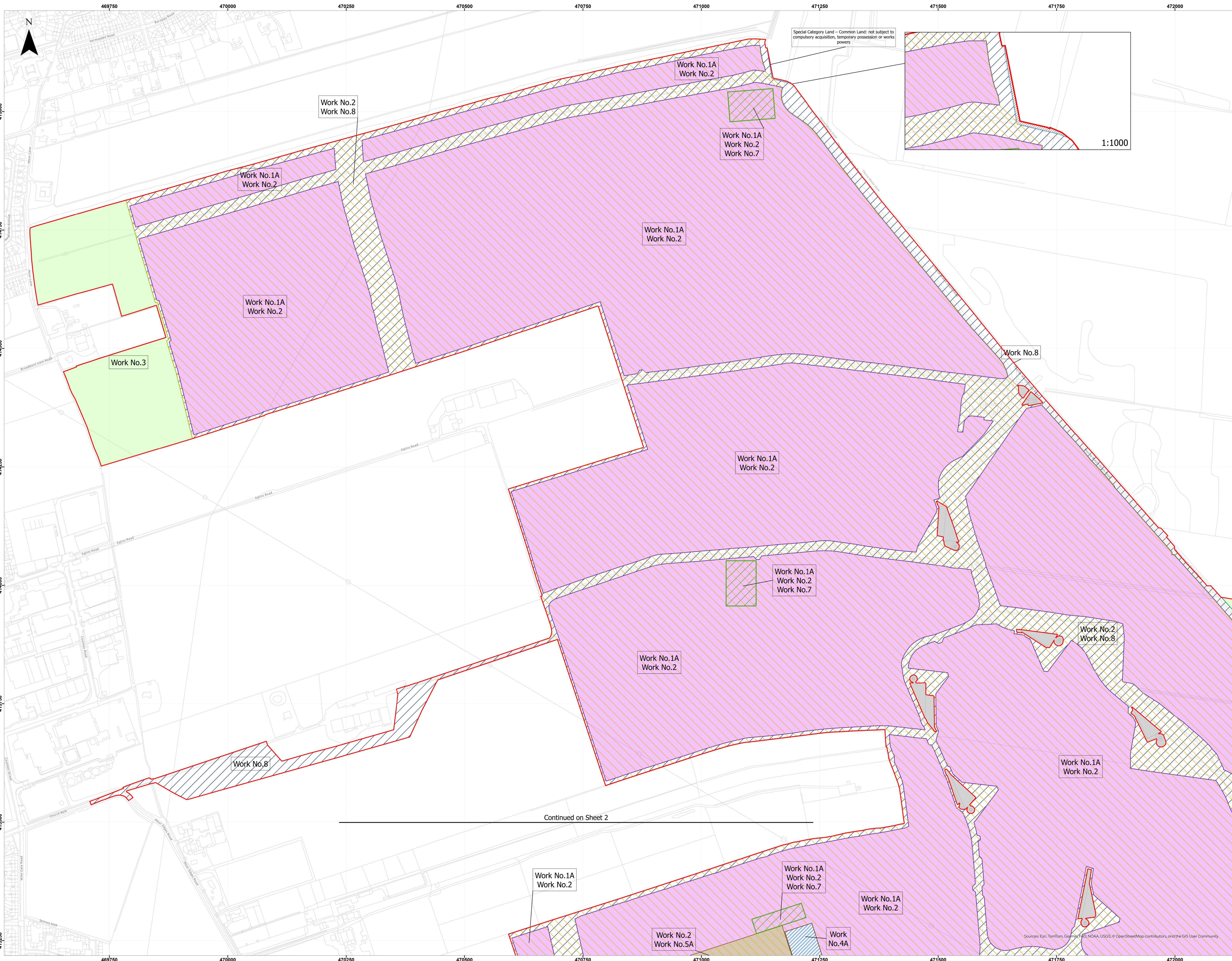

Special Category Land – Common Land: not subject to compulsory acquisition, temporary possession or works powers

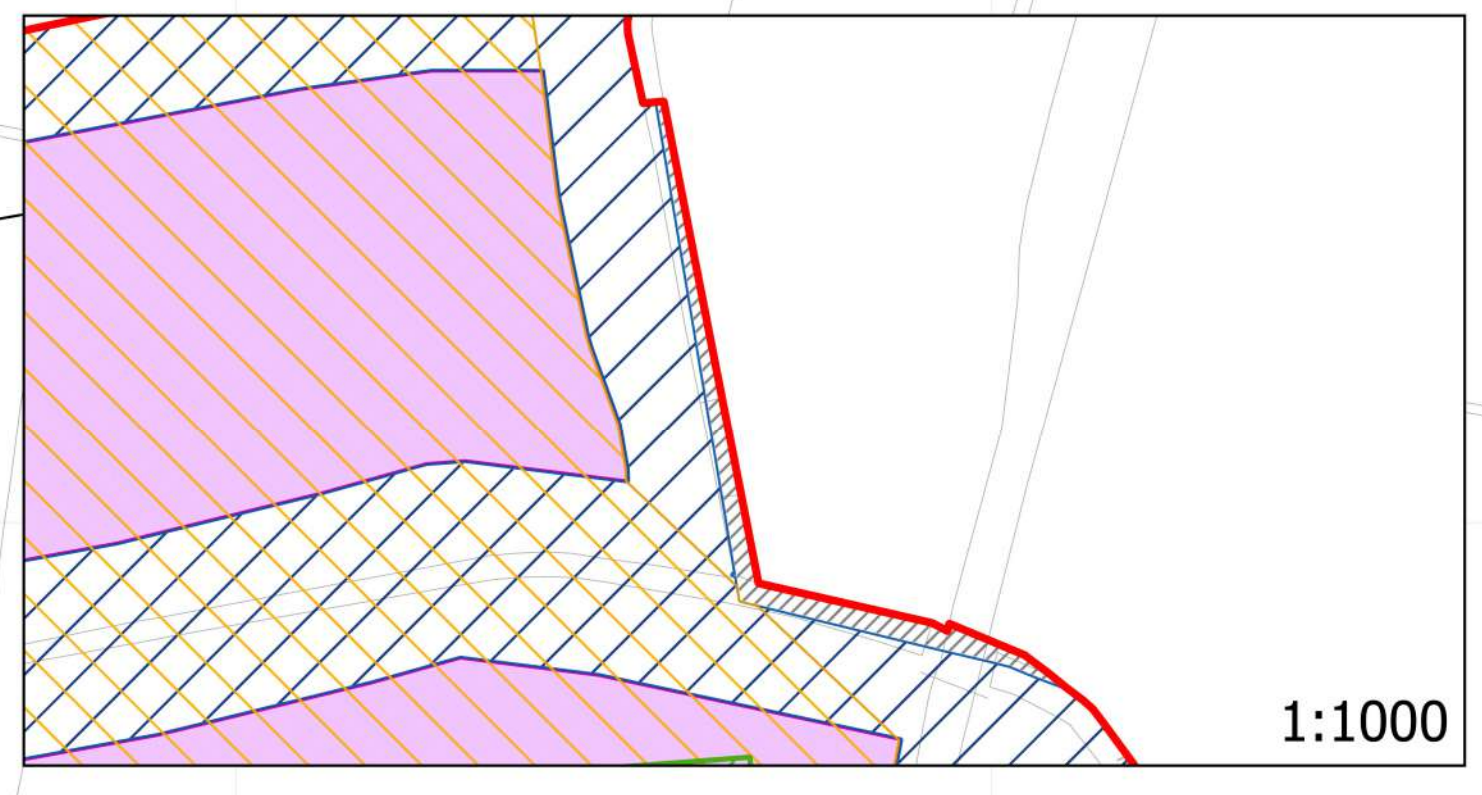

1:1000

Work No.2
Work No.8

Work No.1A
Work No.2

Work No.1A
Work No.2
Work No.7

Work No.1A
Work No.2

Work No.1A
Work No.2

Work No.1A
Work No.2

Work No.3

Work No.1A
Work No.2

Work No.1A
Work No.2
Work No.7

Work No.1A
Work No.2

Work No.2
Work No.8

Work No.8

Work No.1A
Work No.2

Continued on Sheet 2

Work No.1A
Work No.2

Work No.1A
Work No.2
Work No.7

Work No.1A
Work No.2

Work No.2
Work No.5A

Work No.4

Sources: Esri, TomTom, Garmin, HERE, NOAA, USGS, © OpenStreetMap contributors, and the GIS User Community

Tween Bridge Solar Farm

- Legend**
- Order Limits
 - Work No.1
 - Work No.2
 - Work No.3
 - Work No.4
 - Work No.5
 - Work No.7
 - Work No.8
 - Land not within Order Limits
 - Special Category Land – Common Land: not subject to compulsory acquisition, temporary possession or works powers

Notes:

These Works Plans show the Order Limits and the works comprised in the authorised development, which are described in Schedule 1 (Authorised Development) to the draft Development Consent Order. These Works Plans should be read alongside (and are informed by) all other relevant application documentation.

These Works Plans show some works taking place in combination with each other on the same area of land. The Applicant seeks authorisation for any combination of the Work Nos. shown within that area.

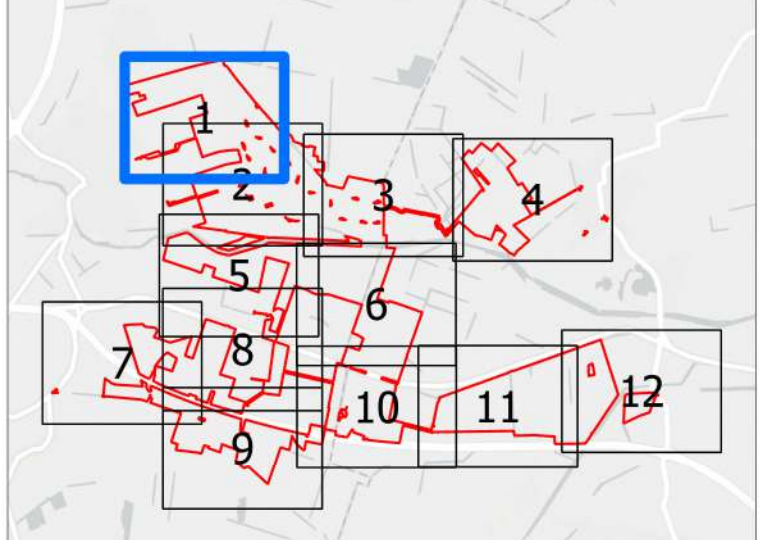

Works Plans - Sheet Number : 1

Infrastructure Planning (Applications: Prescribed Forms and Procedure) Regulations 2009: Regulation 5(2)(j)

0 75 150 Metres

Coordinate System: British National Grid
 Projection: Transverse Mercator
 Datum: OSGB 1936

© Crown copyright and database right 2025
 Ordnance Survey AC0000808122

Scale: 1:2,500 Paper Size: A0 Sheet 1 of 12

RWE

Document Reference: 2.3 Revision: 2
 PINS Number: EN010148 Drawing Status: Final
 Drawn: EH Checked: AD Approved: MB Date: 01/06/2025

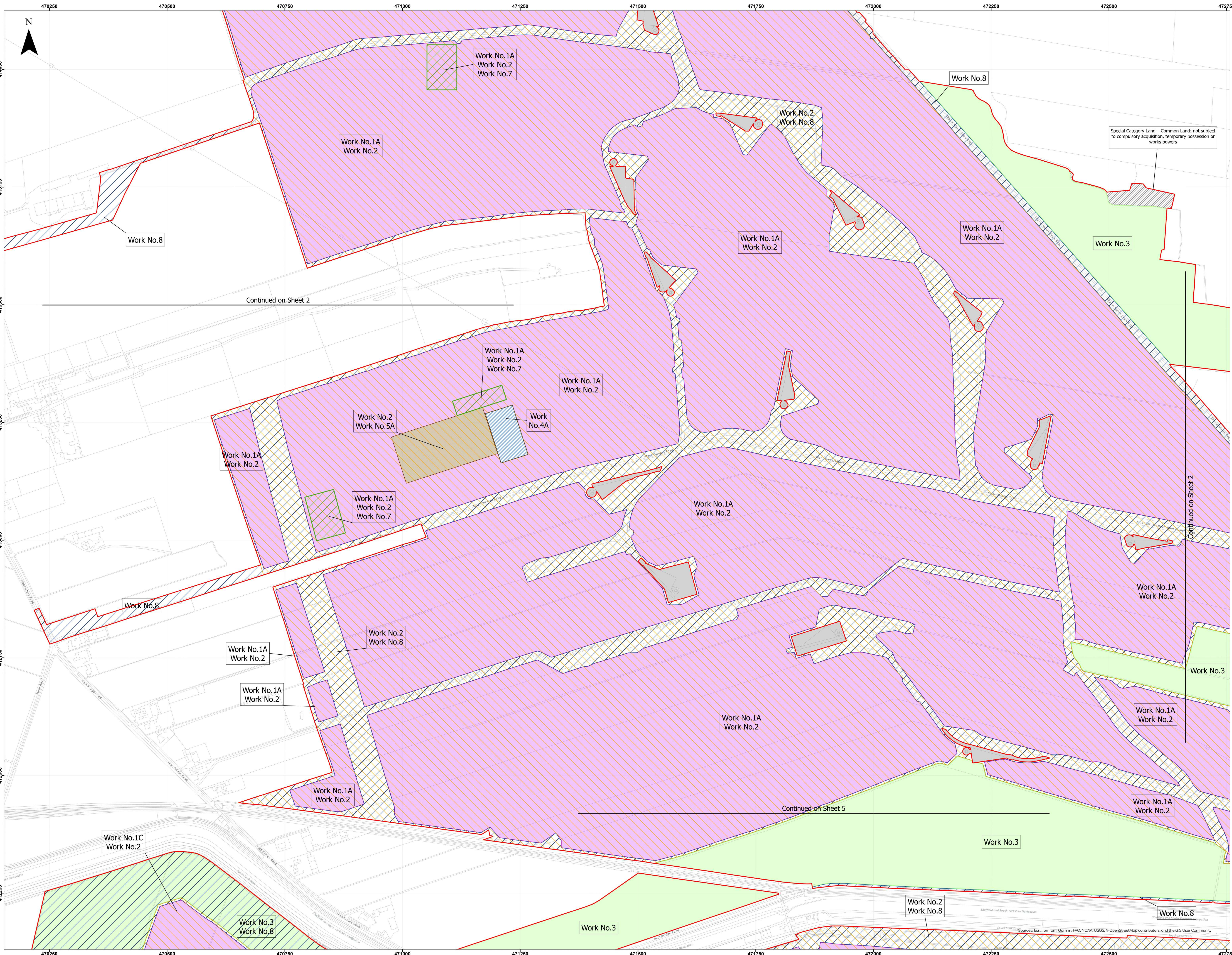

Tween Bridge Solar Farm

- Legend**
- Order Limits
 - Work No. 1
 - Work No. 2
 - Work No. 3
 - Work No. 4
 - Work No. 5
 - Work No. 7
 - Work No. 8
 - Land not within Order Limits
 - Special Category Land – Common Land: not subject to compulsory acquisition, temporary possession or works powers

Notes:

These Works Plans show the Order Limits and the works comprised in the authorised development, which are described in Schedule 1 (Authorised Development) to the draft Development Consent Order. These Works Plans should be read alongside (and are informed by) all other relevant application documentation.

These Works Plans show some works taking place in combination with each other on the same area of land. The Applicant seeks authorisation for any combination of the Work Nos. shown within that area.

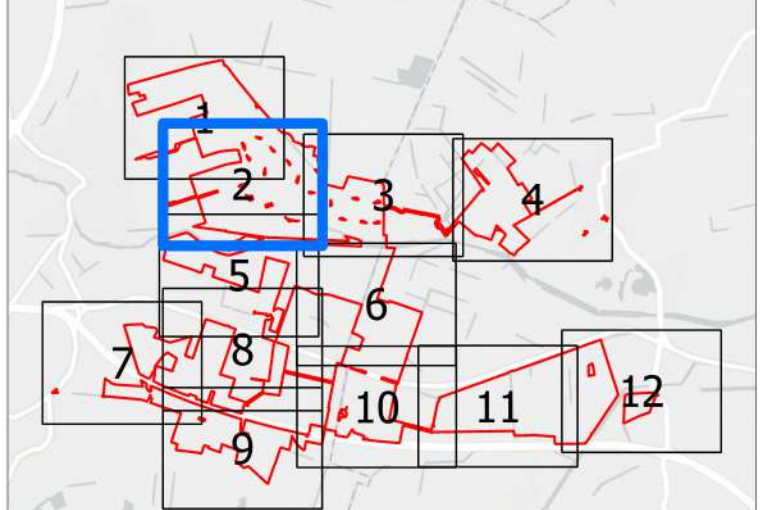

Works Plans - Sheet Number : 2

Infrastructure Planning (Applications: Prescribed Forms and Procedure) Regulations 2009: Regulation 5(2)(j)

0 75 150 Metres

Coordinate System: British National Grid
 Projection: Transverse Mercator
 Datum: OSGB 1936
 Scale: 1:2,500
 Paper Size: A0
 Sheet 2 of 12

RWE

Document Reference: 2.3
 PIN Number: EN10148
 Drawing Status: Final
 Drawn: EH
 Checked: AD
 Approved: MB
 Date: 01/06/2025

Revision: 2

© Crown copyright and Ordnance Survey 2025
 Ordnance Survey AC0000808122
 Sources: Esri, TomTom, Garmin, FAO, NOAA, USGS, © OpenStreetMap contributors, and the GIS User Community



Tween Bridge Solar Farm

- Legend**
- Order Limits
 - Work No.1
 - Work No.2
 - Work No.3
 - Work No.4
 - Work No.5
 - Work No.7
 - Work No.8
 - Administrative Boundary
 - Land not within Order Limits
 - Special Category Land – Common Land: not subject to compulsory acquisition, temporary possession or works powers

Continued on Sheet 2

Continued on Sheet 4

Continued on Sheet 6

Notes:

These Works Plans show the Order Limits and the works comprised in the authorised development, which are described in Schedule 1 (Authorised Development) to the draft Development Consent Order. These Works Plans should be read alongside (and are informed by) all other relevant application documentation.

These Works Plans show some works taking place in combination with each other on the same area of land. The Applicant seeks authorisation for any combination of the Work Nos. shown within that area.

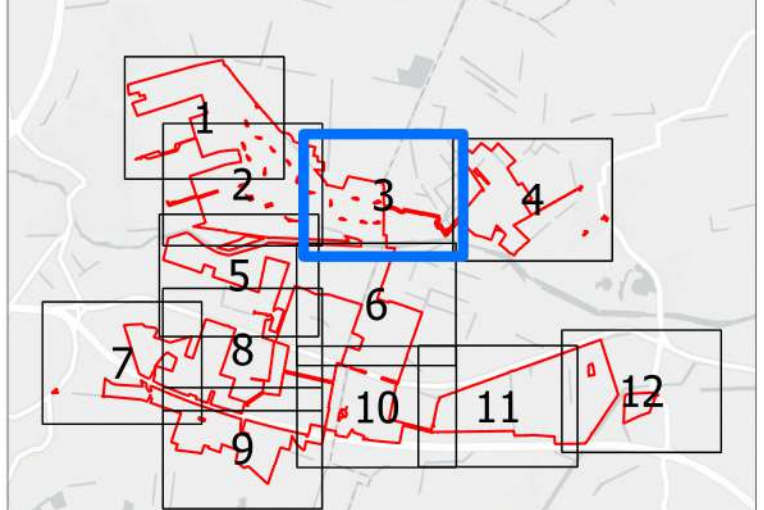

Works Plans - Sheet Number : 3

Infrastructure Planning (Applications: Prescribed Forms and Procedure) Regulations 2009: Regulation 5(2)(j)

0 75 150
Metres

Coordinate System: British National Grid
 Projection: Transverse Mercator
 Datum: OSGB 1936
 Scale: 1:2,500
 Paper Size: A0
 Sheet 3 of 12

RWE

Document Reference: 2.3
 PIN Number: EN10148
 Drawing Status: Final
 Drawn: EH
 Checked: AD
 Approved: MB
 Date: 01/06/2025

Revision: 2

Sources: Esri, TomTom, Garmin, FAO, NOAA USGS, © OpenStreetMap contributors, and the GIS User Community

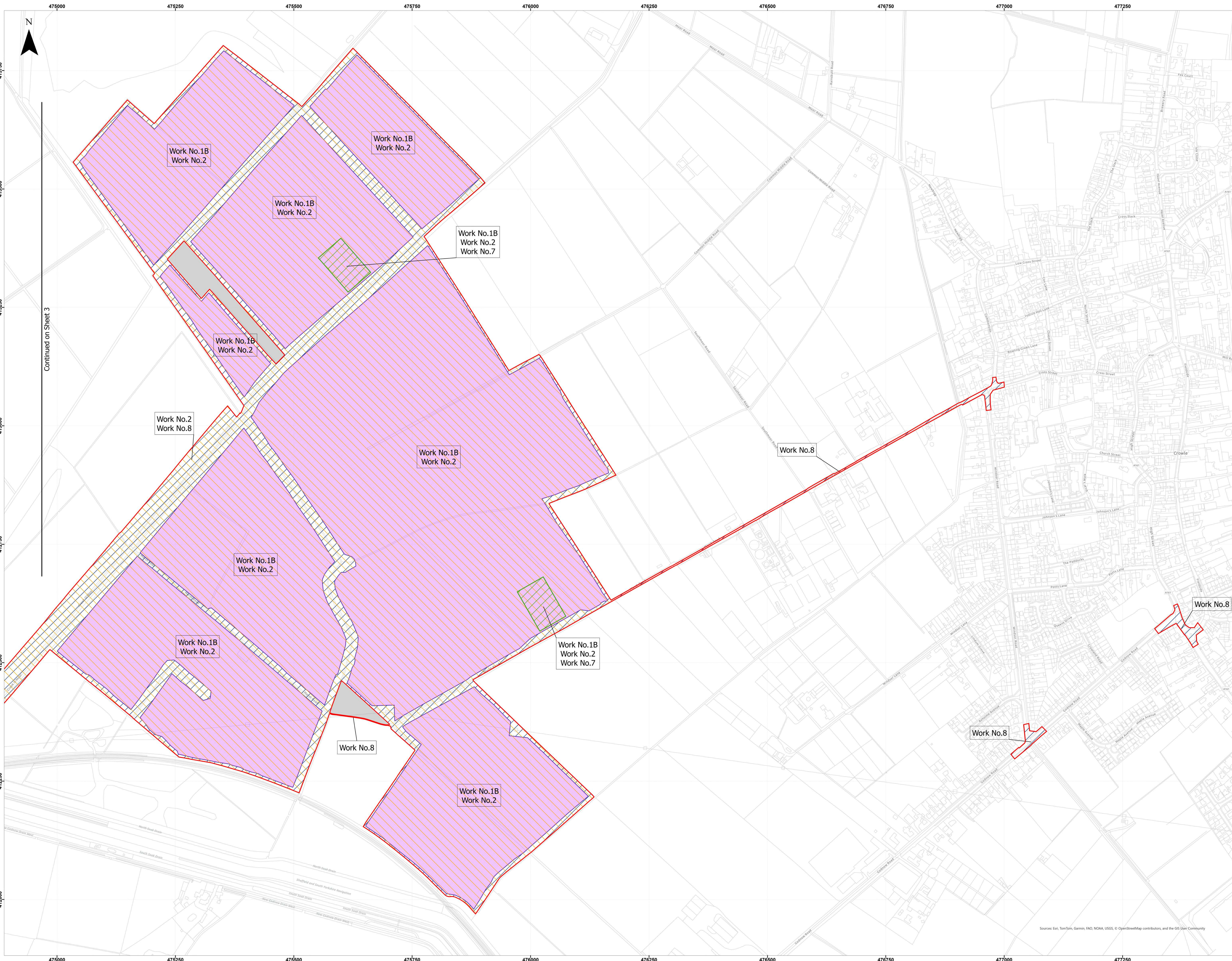

Continued on Sheet 3

Tween Bridge Solar Farm

- Legend**
- Order Limits
 - Work No.1
 - Work No.2
 - Work No.7
 - Work No.8
 - Land not within Order Limits

Notes:

These Works Plans show the Order Limits and the works comprised in the authorised development, which are described in Schedule 1 (Authorised Development) to the draft Development Consent Order. These Works Plans should be read alongside (and are informed by) all other relevant application documentation.

These Works Plans show some works taking place in combination with each other on the same area of land. The Applicant seeks authorisation for any combination of the Work Nos. shown within that area.

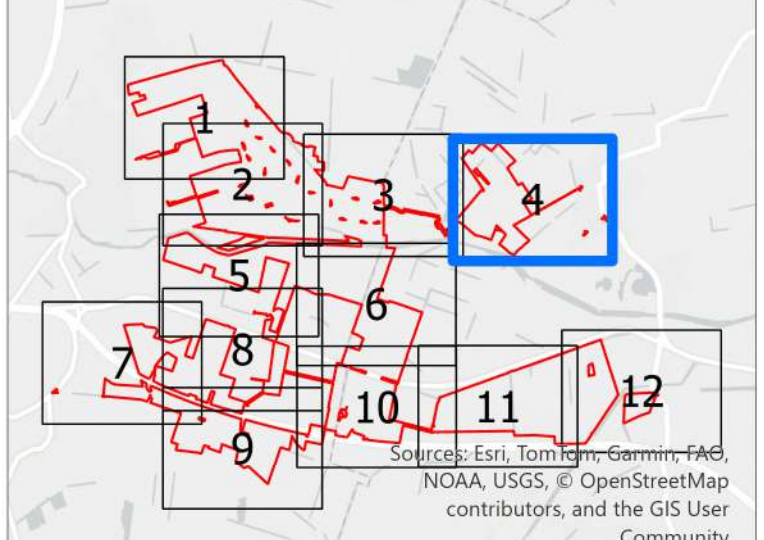

Works Plans - Sheet Number : 4

Infrastructure Planning (Applications: Prescribed Forms and Procedure) Regulations 2009: Regulation 5(2)(j)

0 75 150
Metres

Coordinate System: British National Grid
 Projection: Transverse Mercator
 Datum: OSGB 1936

© Crown copyright and
 Ordnance Survey AC0000808122

Scale: 1:2,500 Paper Size: A0 Sheet 4 of 12

RWE

Document Reference: 2.3 Revision: 2
 PINS Number: EN10148 Drawing Status: Final
 Drawn: EH Checked: AD Approved: MB Date: 01/06/2026

Sources: Eri, TomTom, Garmin, FAO, NOAA, USGS, © OpenStreetMap contributors, and the GIS User Community

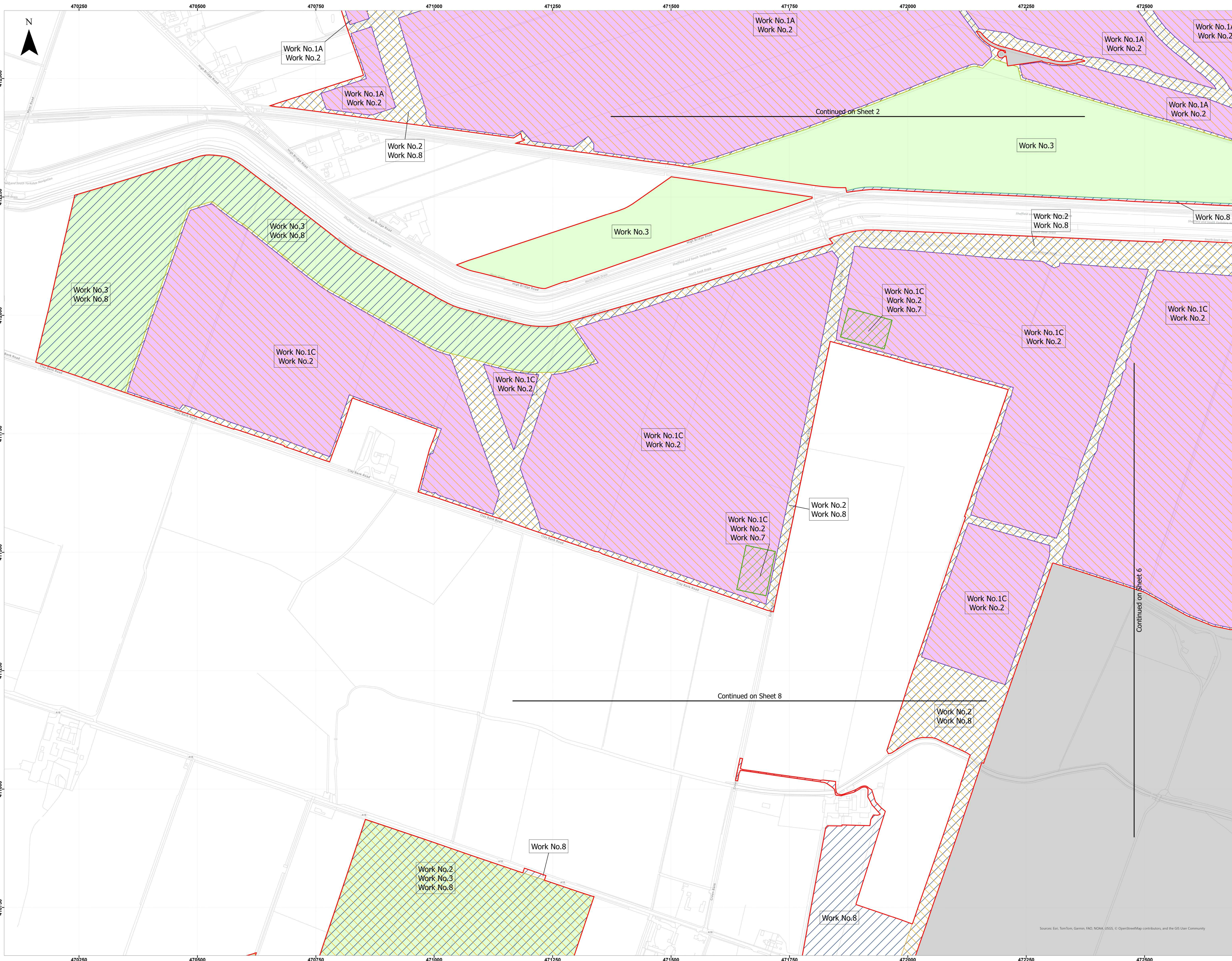

Tween Bridge Solar Farm

- Legend**
- Order Limits
 - Work No.1
 - Work No.2
 - Work No.3
 - Work No.7
 - Work No.8
 - Land not within Order Limits

Notes:

These Works Plans show the Order Limits and the works comprised in the authorised development, which are described in Schedule 1 (Authorised Development) to the draft Development Consent Order. These Works Plans should be read alongside (and are informed by) all other relevant application documentation.

These Works Plans show some works taking place in combination with each other on the same area of land. The Applicant seeks authorisation for any combination of the Work Nos. shown within that area.

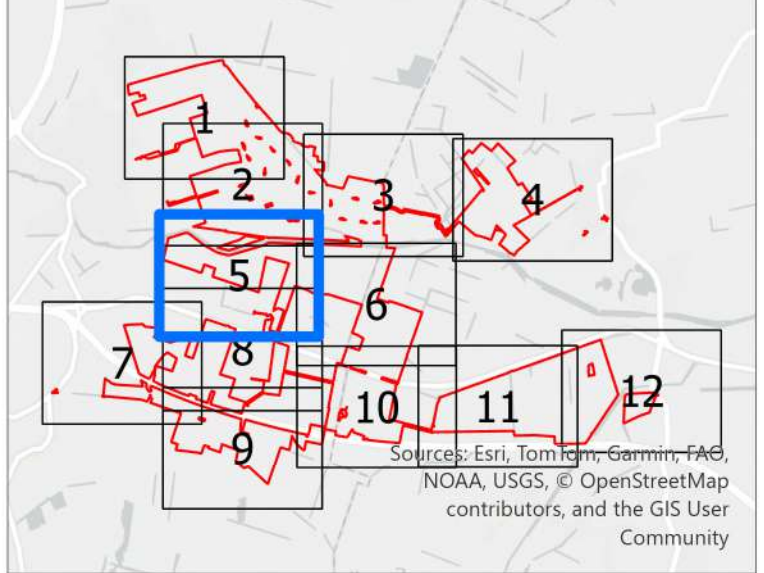

Works Plans - Sheet Number : 5

Infrastructure Planning (Applications: Prescribed Forms and Procedure) Regulations 2009: Regulation 5(2)(j)

0 75 150 Metres

Coordinate System: British National Grid
 Projection: Transverse Mercator
 Datum: OSGB 1936

© Crown copyright and database right 2025
 Ordnance Survey AC0000808122

Scale: 1:2,500 Paper Size: A0 Sheet 5 of 12

RWE

Document Reference: 2.3 Revision: 2
 PIN Number: EN10148 Drawing Status: Final
 Drawn: EH Checked: AD Approved: MB Date: 01/06/2025

Source: Esri, TomTom, Garmin, FAO, NOAA, USGS, © OpenStreetMap contributors, and the GIS User Community

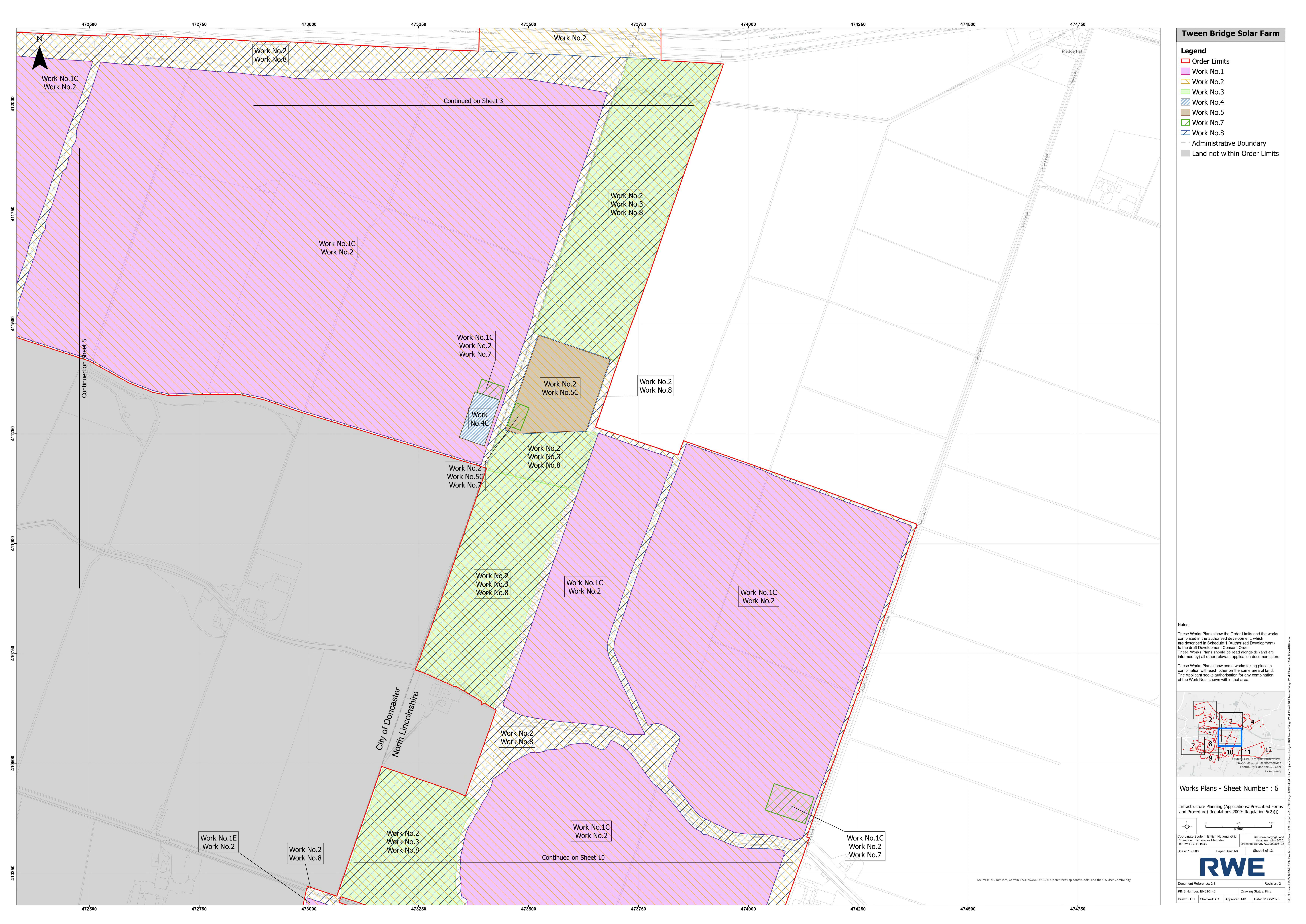

Tween Bridge Solar Farm

- Legend**
- Order Limits
 - Work No.1
 - Work No.2
 - Work No.3
 - Work No.4
 - Work No.5
 - Work No.7
 - Work No.8
 - Administrative Boundary
 - Land not within Order Limits

Notes:

These Works Plans show the Order Limits and the works comprised in the authorised development, which are described in Schedule 1 (Authorised Development) to the draft Development Consent Order. These Works Plans should be read alongside (and are informed by) all other relevant application documentation.

These Works Plans show some works taking place in combination with each other on the same area of land. The Applicant seeks authorisation for any combination of the Work Nos. shown within that area.

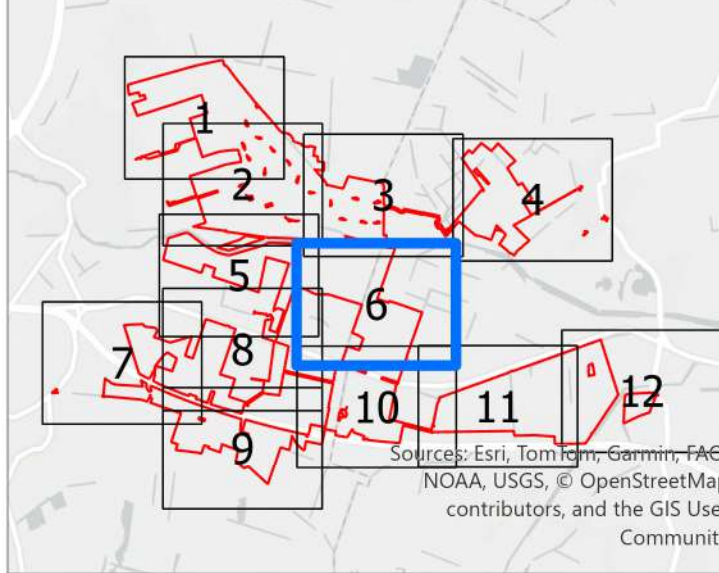

Works Plans - Sheet Number : 6

Infrastructure Planning (Applications: Prescribed Forms and Procedure) Regulations 2009: Regulation 5(2)(j)

0 75 150 Metres

Coordinate System: British National Grid
 Projection: Transverse Mercator
 Datum: OSGB 1936

© Crown copyright and database right 2025
 Ordnance Survey AC0000808122

Scale: 1:2,500 Paper Size: A0 Sheet 6 of 12

RWE

Document Reference: 2.3 Revision: 2
 PRNS Number: EN10148 Drawing Status: Final
 Drawn: EH Checked: AD Approved: MB Date: 01/06/2025

Sources: Esri, TomTom, Garmin, FAO, NOAA, USGS, © OpenStreetMap contributors, and the GIS User Community

468250 468500 468750 469000 469250 469500 469750 470000 470250 470500 470750



411000

410750

410500

410250

410000

409750

408500

408250

468250 468500 468750 469000 469250 469500 469750 470000 470250 470500 470750

Tween Bridge Solar Farm

Legend

- Order Limits
- Work No.1
- Work No.2
- Work No.3
- Work No.7
- Work No.8
- Land not within Order Limits

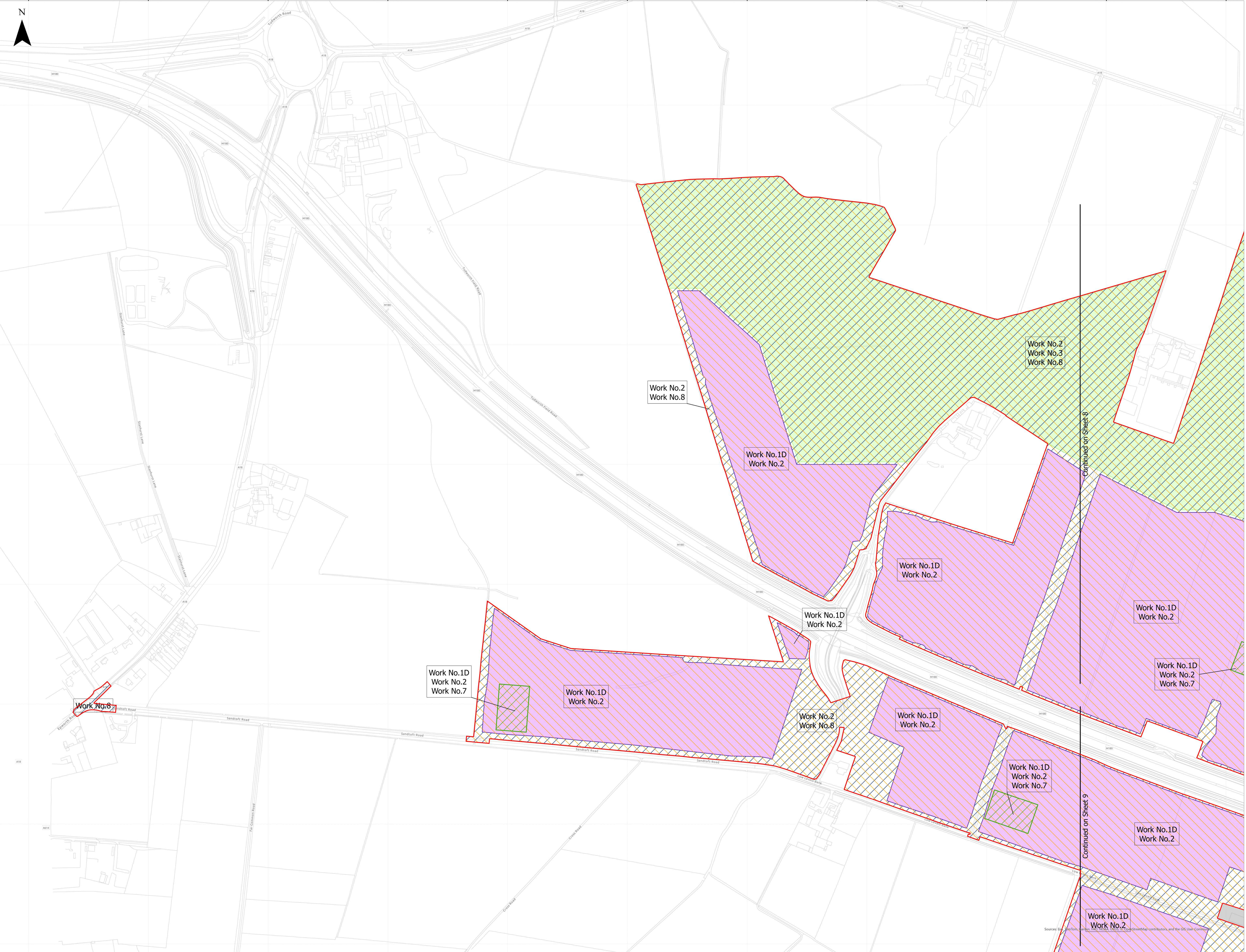

Work No.2
Work No.3
Work No.8

Work No.2
Work No.8

Work No.1D
Work No.2

Work No.1D
Work No.2

Work No.1D
Work No.2

Work No.1D
Work No.2

Work No.1D
Work No.7

Work No.8

Work No.1D
Work No.2
Work No.7

Work No.1D
Work No.2

Work No.2
Work No.8

Work No.1D
Work No.2

Work No.1D
Work No.2
Work No.7

Work No.1D
Work No.2

Work No.1D
Work No.2

Continued on Sheet 8

Continued on Sheet 9

Notes:

These Works Plans show the Order Limits and the works comprised in the authorised development, which are described in Schedule 1 (Authorised Development) to the draft Development Consent Order. These Works Plans should be read alongside (and are informed by) all other relevant application documentation.

These Works Plans show some works taking place in combination with each other on the same area of land. The Applicant seeks authorisation for any combination of the Work Nos. shown within that area.

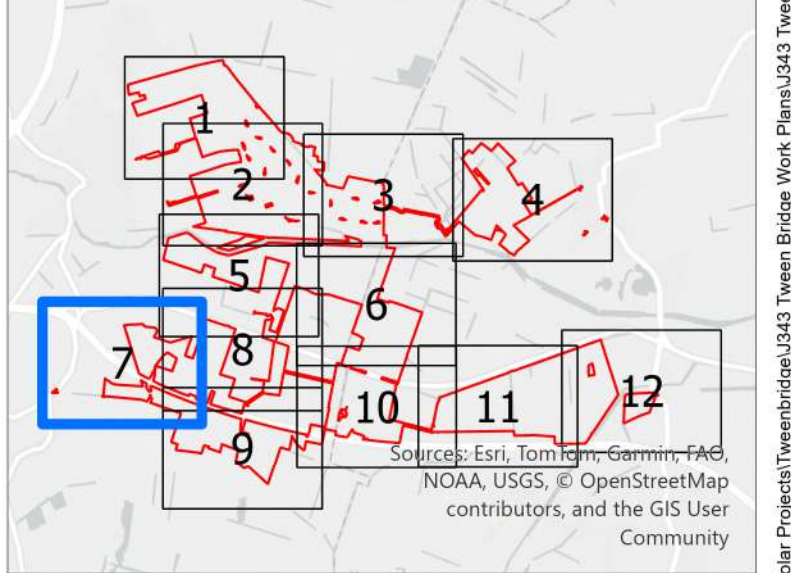

Works Plans - Sheet Number : 7

Infrastructure Planning (Applications: Prescribed Forms and Procedure) Regulations 2009: Regulation 5(2)(j)

0 75 150
Metres

Coordinate System: British National Grid
 Projection: Transverse Mercator
 Datum: OSGB 1936

© Crown copyright and
 database right 2025
 Ordnance Survey AC0000808122

Scale: 1:2,500 Paper Size: A0 Sheet 7 of 12

RWE

Document Reference: 2.3 Revision: 2
 PINS Number: EN10148 Drawing Status: Final
 Drawn: EH Checked: AD Approved: MB Date: 01/06/2025

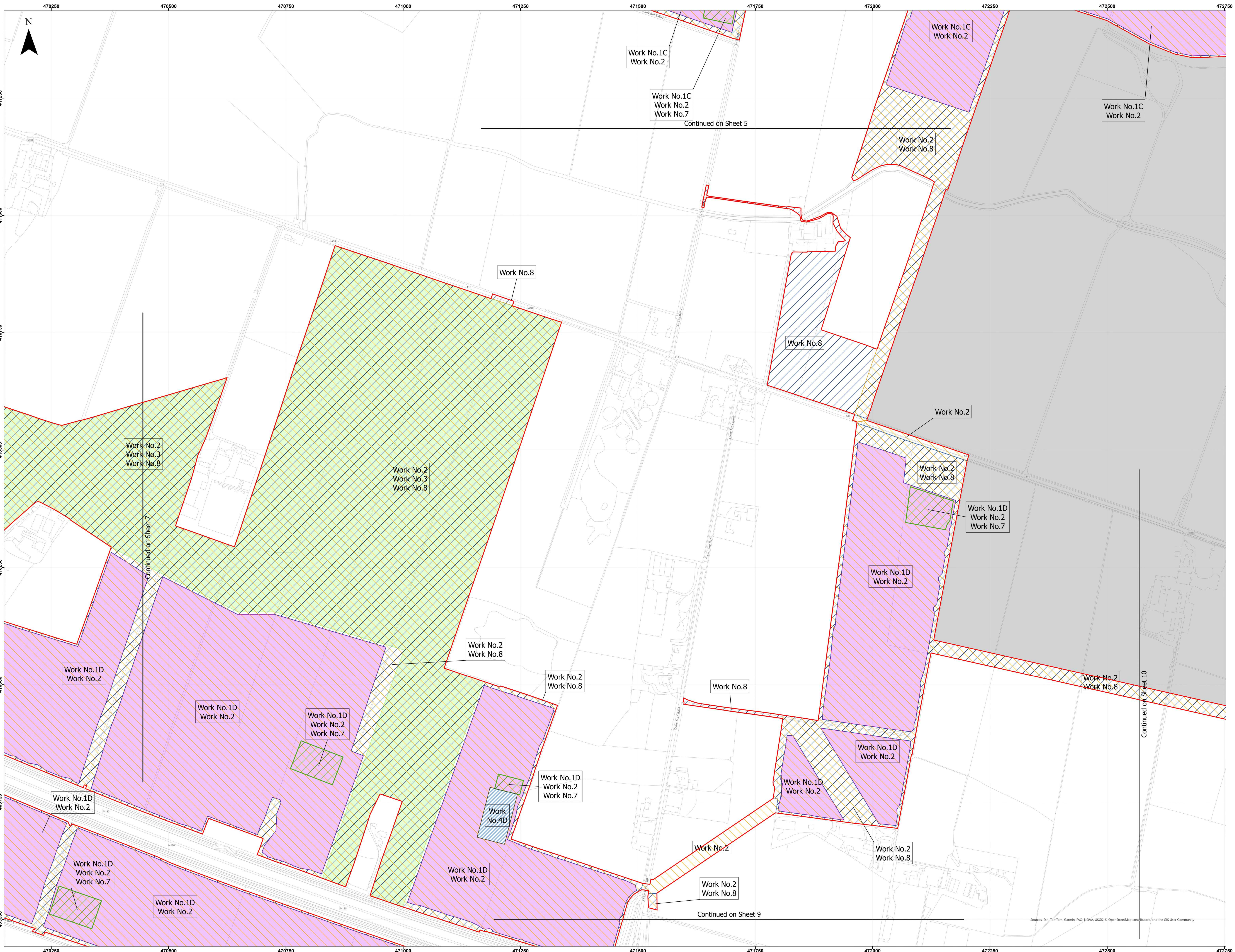

Tween Bridge Solar Farm

- Legend**
- Order Limits
 - Work No.1
 - Work No.2
 - Work No.3
 - Work No.4
 - Work No.7
 - Work No.8
 - Land not within Order Limits

Notes:

These Works Plans show the Order Limits and the works comprised in the authorised development, which are described in Schedule 1 (Authorised Development) to the draft Development Consent Order. These Works Plans should be read alongside (and are informed by) all other relevant application documentation.

These Works Plans show some works taking place in combination with each other on the same area of land. The Applicant seeks authorisation for any combination of the Work Nos. shown within that area.

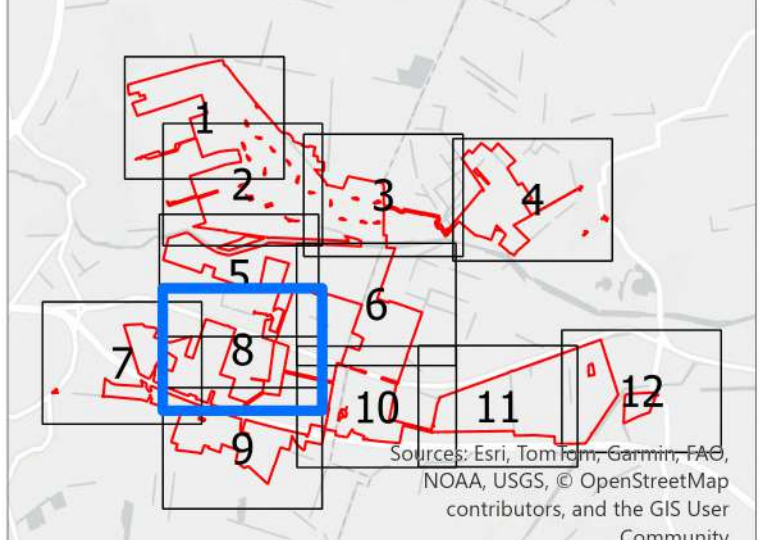

Works Plans - Sheet Number : 8

Infrastructure Planning (Applications: Prescribed Forms and Procedure) Regulations 2009: Regulation 5(2)(j)

0 75 150 Metres

Coordinate System: British National Grid
 Projection: Transverse Mercator
 Datum: OSGB 1936

© Crown copyright and database right 2025
 Ordnance Survey AC0000808122

Scale: 1:2,500 Paper Size: A0 Sheet 8 of 12

RWE

Document Reference: 2.3 Revision: 2
 PINS Number: EN010148 Drawing Status: Final
 Drawn: EH Checked: AD Approved: MB Date: 01/06/2025

Sources: Esri, TomTom, Garmin, FAO, NOAA, USGS, © OpenStreetMap contributors, and the GIS User Community

Tween Bridge Solar Farm

- Legend**
- Order Limits
 - Work No.1
 - Work No.2
 - Work No.3
 - Work No.4
 - Work No.7
 - Work No.8
 - Land not within Order Limits

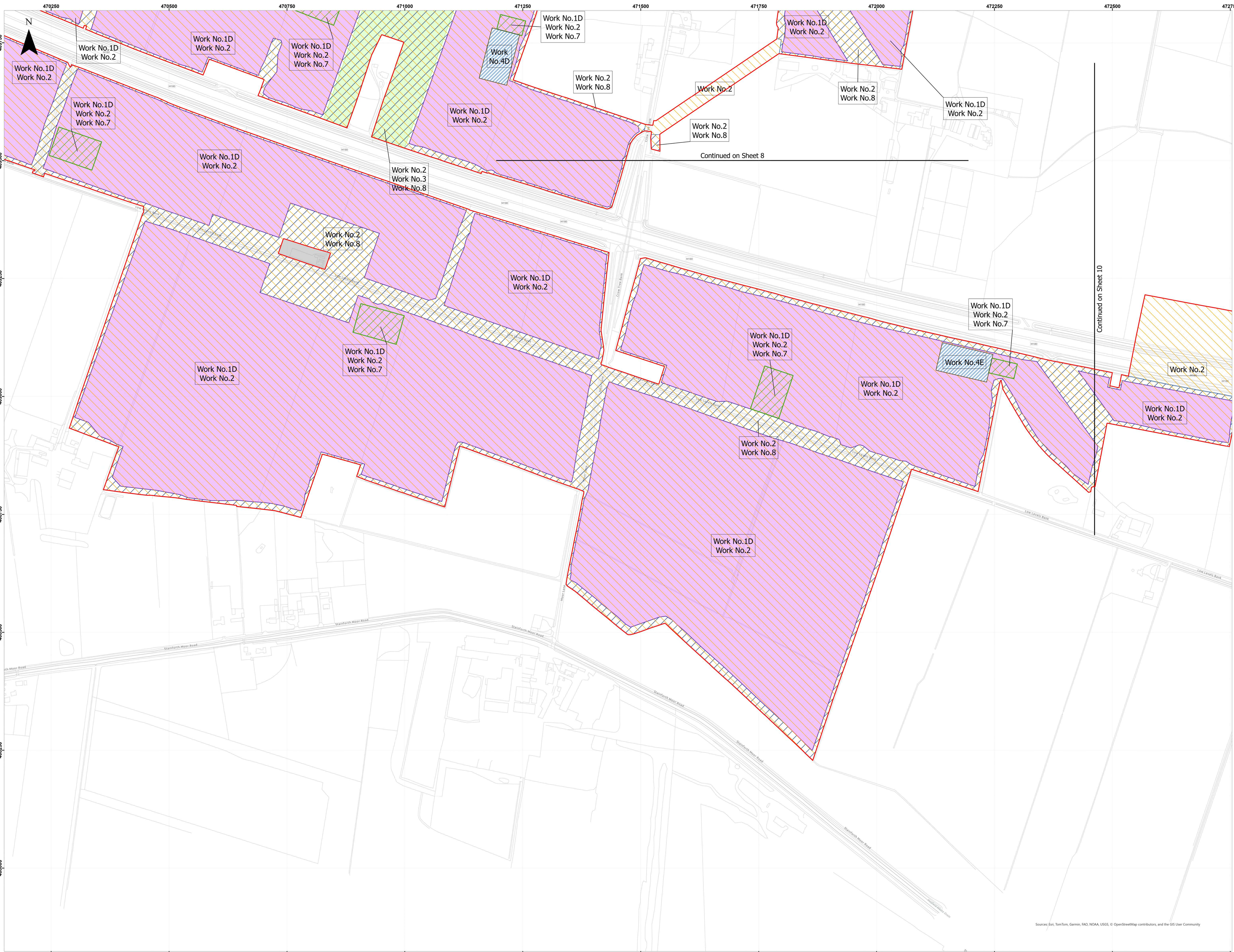

Continued on Sheet 10

Continued on Sheet 8

Notes:

These Works Plans show the Order Limits and the works comprised in the authorised development, which are described in Schedule 1 (Authorised Development) to the draft Development Consent Order. These Works Plans should be read alongside (and are informed by) all other relevant application documentation.

These Works Plans show some works taking place in combination with each other on the same area of land. The Applicant seeks authorisation for any combination of the Work Nos. shown within that area.

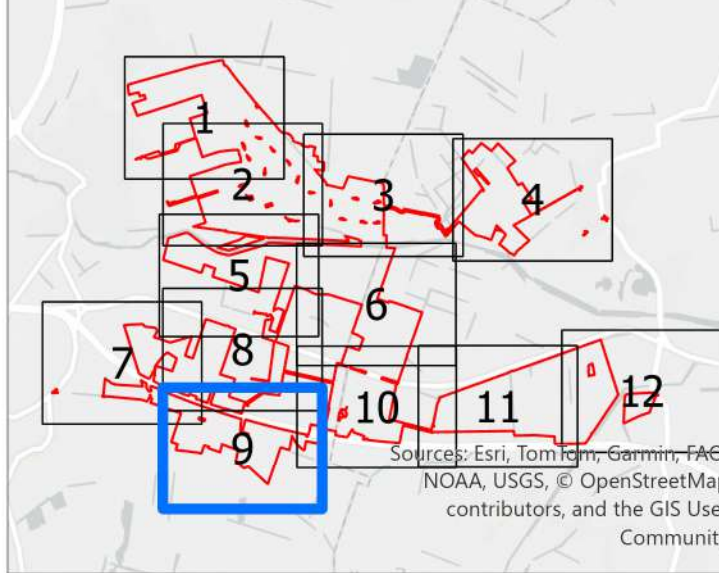

Works Plans - Sheet Number : 9

Infrastructure Planning (Applications: Prescribed Forms and Procedure) Regulations 2009: Regulation 5(2)(j)

0 75 150 Metres

Coordinate System: British National Grid
 Projection: Transverse Mercator
 Datum: OSGB 1936

© Crown copyright and
 Geodata © 2025
 Ordnance Survey AC0000808122

Scale: 1:2,500 Paper Size: A0 Sheet 9 of 12

RWE

Document Reference: 2.3 Revision: 2
 PINS Number: EN10148 Drawing Status: Final
 Drawn: EH Checked: AD Approved: MB Date: 01/06/2025

Sources: Euri, TomTom, Garmin, FAO, NOAA, USGS, © OpenStreetMap contributors, and the GIS User Community

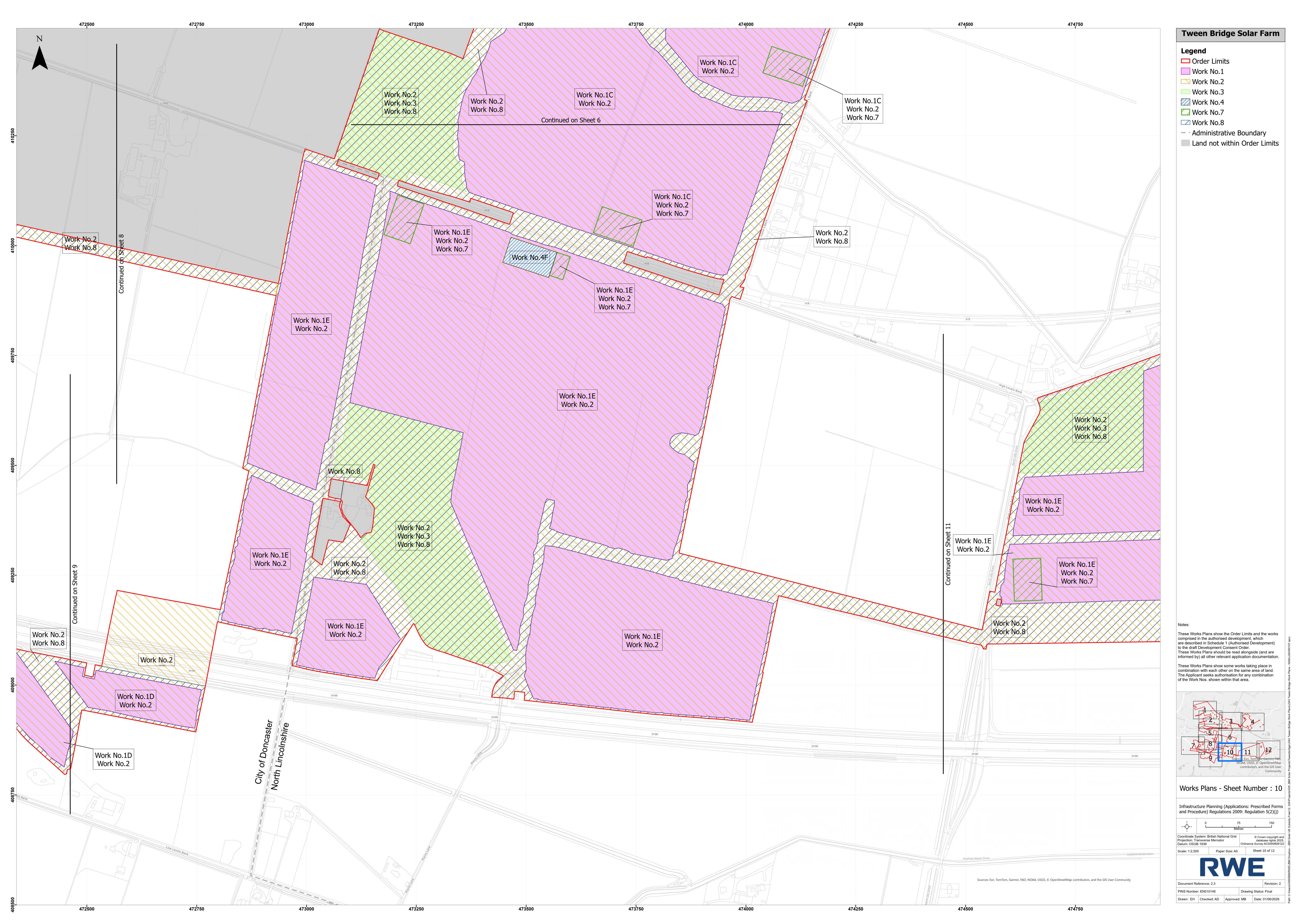

Tween Bridge Solar Farm

- Legend**
- Order Limits
 - Work No.1
 - Work No.2
 - Work No.3
 - Work No.4
 - Work No.7
 - Work No.8
 - Administrative Boundary
 - Land not within Order Limits

Notes:

These Works Plans show the Order Limits and the works comprised in the authorised development, which are described in Schedule 1 (Authorised Development) to the draft Development Consent Order. These Works Plans should be read alongside (and are informed by) all other relevant application documentation.

These Works Plans show some works taking place in combination with each other on the same area of land. The Applicant seeks authorisation for any combination of the Work Nos. shown within that area.

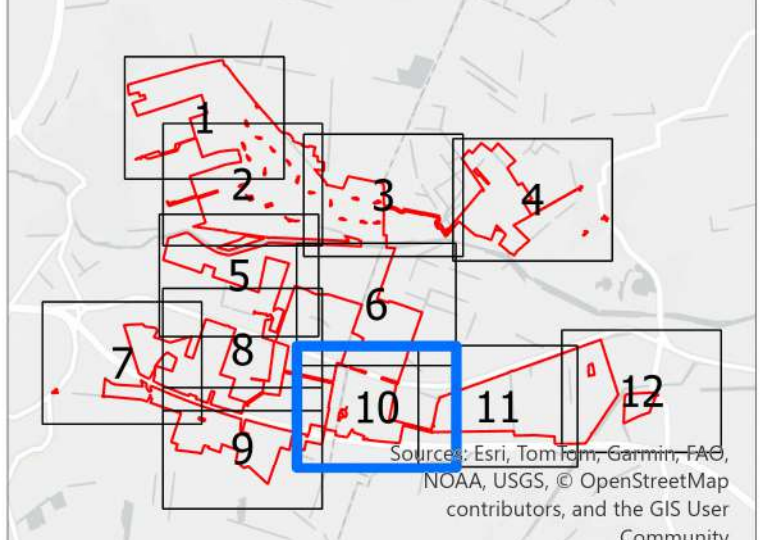

Works Plans - Sheet Number : 10

Infrastructure Planning (Applications: Prescribed Forms and Procedure) Regulations 2009: Regulation 5(2)(j)

0 75 150
Metres

Coordinate System: British National Grid
 Projection: Transverse Mercator
 Datum: OSGB 1936
 Scale: 1:2,500
 Paper Size: A0
 Sheet 10 of 12

RWE

Document Reference: 2.3
 Revision: 2
 PINS Number: EN010148
 Drawing Status: Final
 Drawn: EH
 Checked: AD
 Approved: MB
 Date: 01/06/2026

Sources: Eri, TomTom, Garmin, FAO, NOAA, USGS, © OpenStreetMap contributors, and the GIS User Community

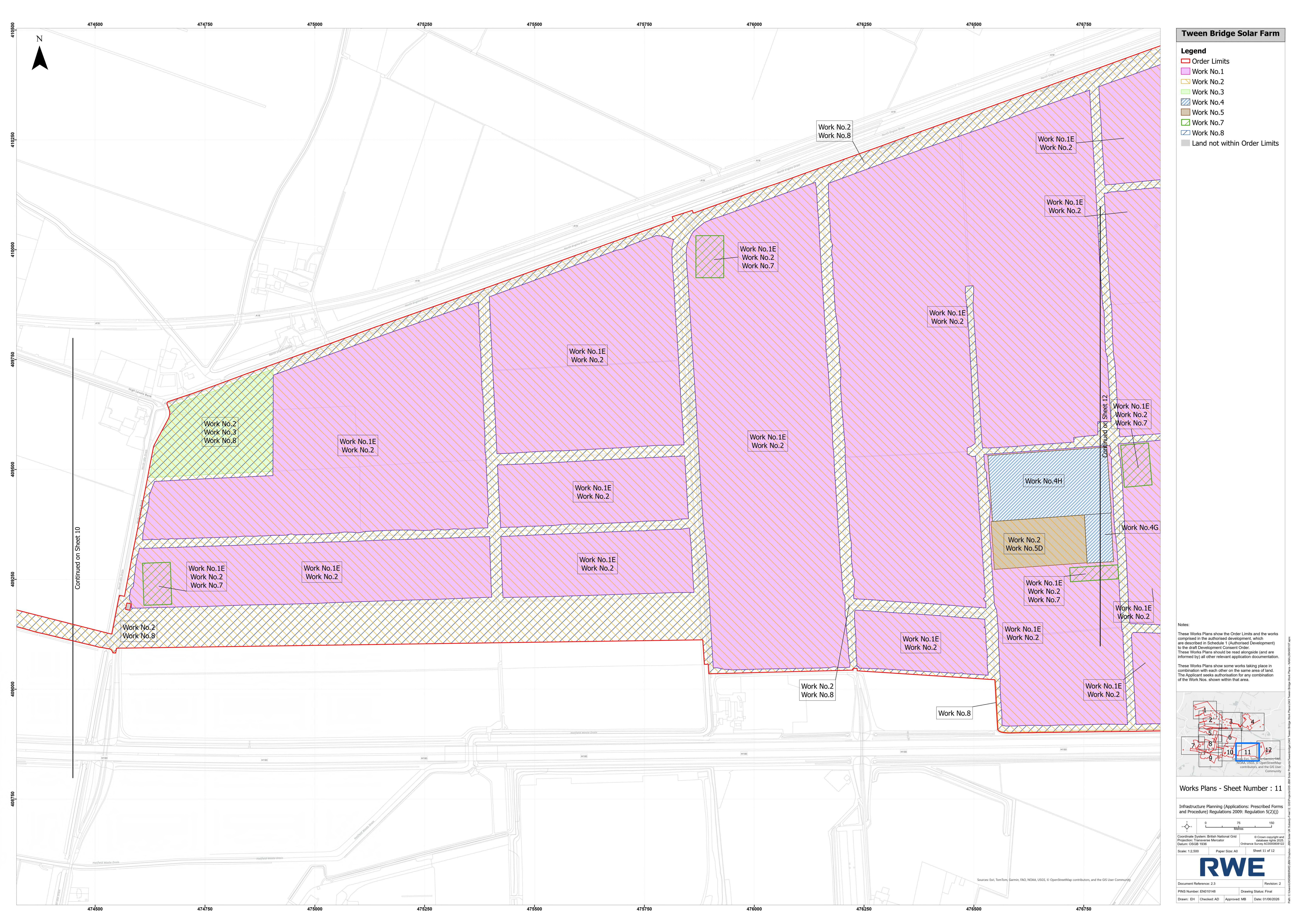

Tween Bridge Solar Farm

- Legend**
- Order Limits
 - Work No.1
 - Work No.2
 - Work No.3
 - Work No.4
 - Work No.5
 - Work No.7
 - Work No.8
 - Land not within Order Limits

Continued on Sheet 10

Continued on Sheet 12

Notes:
 These Works Plans show the Order Limits and the works comprised in the authorised development, which are described in Schedule 1 (Authorised Development) to the draft Development Consent Order. These Works Plans should be read alongside (and are informed by) all other relevant application documentation.

These Works Plans show some works taking place in combination with each other on the same area of land. The Applicant seeks authorisation for any combination of the Work Nos. shown within that area.

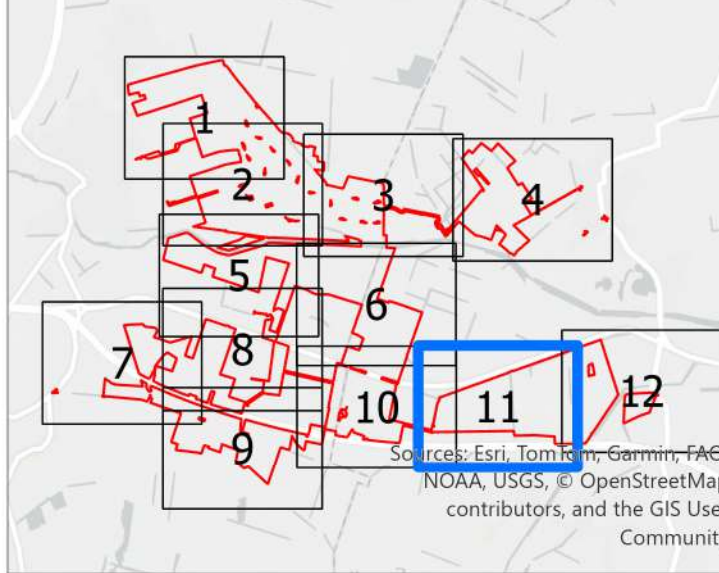

Works Plans - Sheet Number : 11

Infrastructure Planning (Applications: Prescribed Forms and Procedure) Regulations 2009: Regulation 5(2)(j)

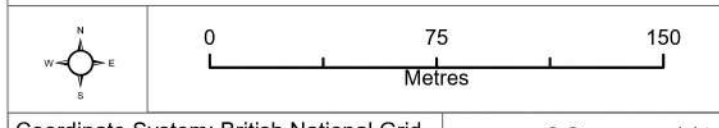

Coordinate System: British National Grid
 Datum: OSGB 1936
 Paper Size: A0
 Sheet 11 of 12



Document Reference: 2.3
 Revision: 2
 PINS Number: EN010148
 Drawing Status: Final
 Drawn: EH
 Checked: AD
 Approved: MB
 Date: 01/06/2026

Sources: Esri, TomTom, Garmin, FAO, NOAA, USGS, © OpenStreetMap contributors, and the GIS User Community

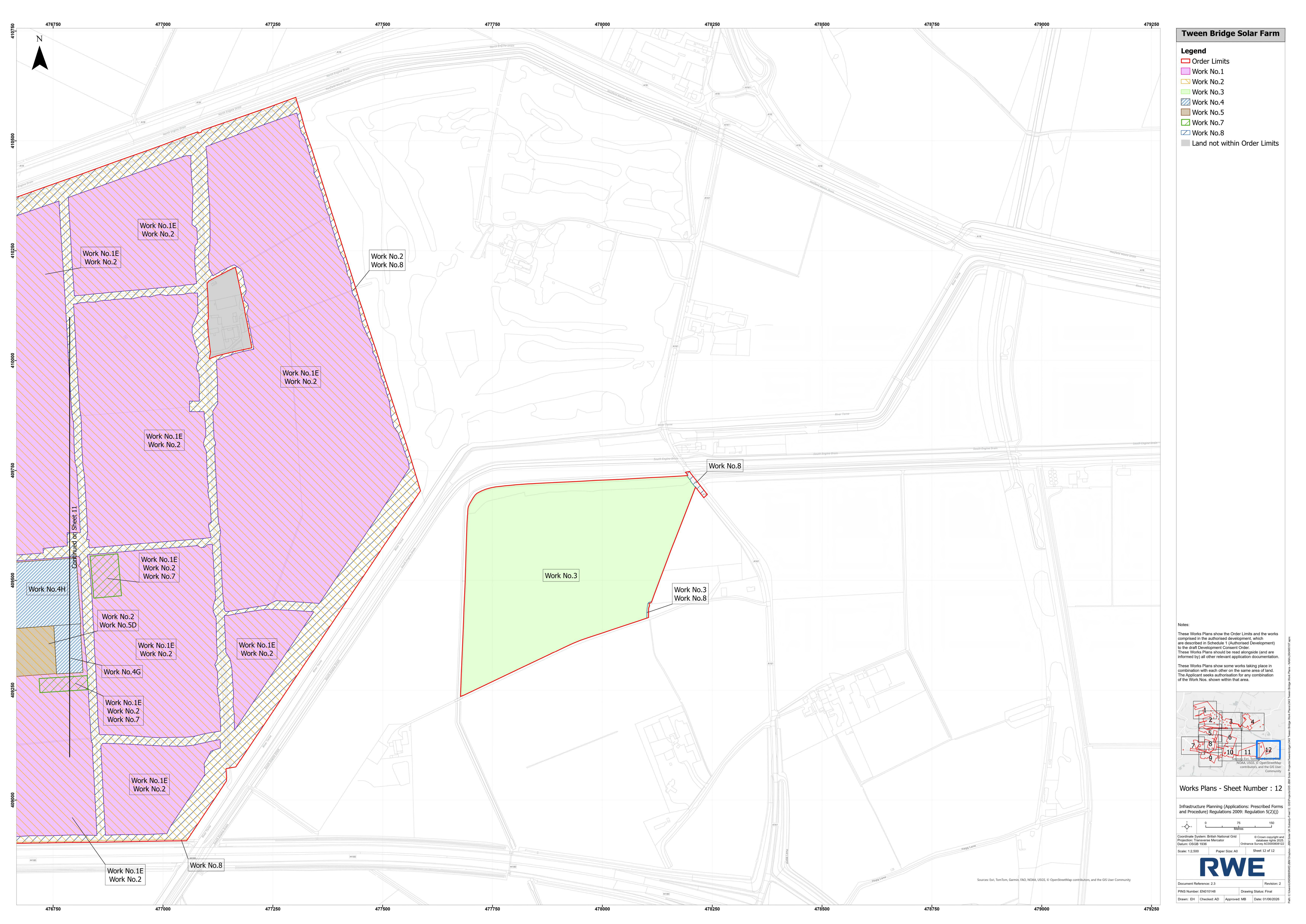

Tween Bridge Solar Farm

- Legend**
- Order Limits
 - Work No.1
 - Work No.2
 - Work No.3
 - Work No.4
 - Work No.5
 - Work No.7
 - Work No.8
 - Land not within Order Limits

Notes:

These Works Plans show the Order Limits and the works comprised in the authorised development, which are described in Schedule 1 (Authorised Development) to the draft Development Consent Order. These Works Plans should be read alongside (and are informed by) all other relevant application documentation.

These Works Plans show some works taking place in combination with each other on the same area of land. The Applicant seeks authorisation for any combination of the Work Nos. shown within that area.

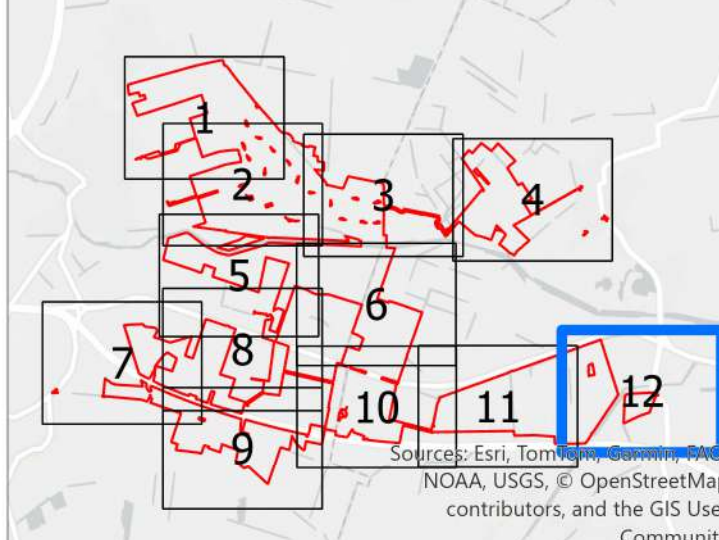

Works Plans - Sheet Number : 12

Infrastructure Planning (Applications: Prescribed Forms and Procedure) Regulations 2009: Regulation 5(2)(j)

0 75 150
Metres

Coordinate System: British National Grid
 Projection: Transverse Mercator
 Datum: OSGB 1936
 Scale: 1:2,500
 Paper Size: A0
 Sheet 12 of 12

RWE

Document Reference: 2.3
 Revision: 2
 PIN Number: EN010148
 Drawing Status: Final
 Drawn: EH
 Checked: AD
 Approved: MB
 Date: 01/06/2026

Sources: Esri, TomTom, Garmin, FAO, NOAA, USGS, © OpenStreetMap contributors, and the GIS User Community